

APPLICATION OF R.J.L. ASSOCIATES, INC.

THE HIGHLANDS AT MANTUA

BAR APPLICATION FOR COA – STATEMENT OF INTENT

September 26, 2024

Address:	9495 Silver King Court
Request:	14 Townhomes
Applicant/Owner:	R.J.L. Associates, Inc.
Applicant's Representative:	Clint Good
Status of Representative:	Architect
Requested Zoning:	PD-R (currently PD-C), ACOD

This Statement of Intent is included as part of an application for a Major Certificate of Appropriateness in conjunction with a separate zoning entitlement application.

I. BACKGROUND

R.J.L. Associates, Inc. ("Applicant", or "R.J.L.") has submitted an application to amend the City of Fairfax's 2035 Comprehensive Plan ("Comprehensive Plan" or "Plan") and to rezone a 2.12 acre portion of the existing Mantua Professional Center (the "Property") to the Planned Development-Residential ("PD-R") zoning district to permit redevelopment of the Property's existing underutilized office buildings with a small residential townhome community. A separate, but concurrent, application has been submitted to amend the General Development Plan for the greater Mantua Professional Center ("Center"). Specifically, the Applicant is requesting to change the PD-C zoning designation of the Property to PD-R to allow for construction of fourteen (14) townhome units along with thirty-four centrally located parking spaces. The proposed townhomes will provide quality and energy efficient housing units that will generate fiscal benefits to the City of Fairfax ("City"), create open space while providing residential amenities, and preserve and respect the unique qualities and character of the neighborhood and surrounding vicinity.

The Property consists of a single parcel, Parcel 58-2-10-001-A1 totaling 2.12 acres and is addressed as 9495 Silver King Court, Fairfax, Virginia 22031. The Property is bounded by Pickett Road and the Army Navy Country Club golf course to the west, the City-County boundary line and Mantua Hills subdivision (within Fairfax County) to the east, The Enclave multi-family condominium community and The New School of Northern Virginia to the north, and, to the south, Pickett's Reserve subdivision and a recreational parcel of land owned by the Mantua Hills Swimming Association that is improved with portions of the Association's pool and tennis courts. The Enclave and The New School of Northern Virginia comprise the remainder of the Mantua Professional Center. The adjacent Mantua Hills and Pickett's Reserve subdivisions are comprised of single-family detached homes and are well-buffered from the Property by existing tree lines which will be preserved to the extent practicable.

II. PROJECT DESCRIPTION SUMMARY

Following site-specific guidance within the City's Comprehensive Plan, RJL proposes to redevelop a portion of the Mantua Professional Center to replace approximately 21,566 square feet of existing underutilized office buildings with a townhome community. The Applicant has collaborated with City Staff and the Center's neighboring users (The Enclave condominium and The New School of Northern Virginia) to carefully plan the Property to create a community that will provide a needed increase in housing opportunities within the City while respecting the Center's two adjoining uses and the existing residential neighborhoods located adjacent to the Property.

A. Site Description

The Property is a 2.12-acre parcel and is currently zoned PD-C, with designation as a Commercial Corridor by the City's 2035 Comprehensive Plan Future Land Use Map. It is bounded by Pickett Road and the Army Navy Country Club to the west, the City-County boundary line and a Fairfax County residential subdivision known as Mantua Hills to the east, the balance of the Mantua Professional Center to the north, and the Pickett's Reserve subdivision and a small portion of the Mantua Hills Swimming Association to the south. The Property is presently developed with one to three level buildings comprising approximately 21,566 square feet of office space, along with supporting parking and access. The surrounding land uses and zoning complement the proposed community, and the 2035 Comprehensive Plan specifically identifies the proposed townhome redevelopment as an appropriate alternative use in place of the existing office buildings.

B. Transportation and Parking

The Property is currently served by a looped portion of Silver King Court (a private street) providing two connections to the roadway. Silver King Court, in turn, loops through the Mantua Professional Center and connects twice to Pickett Road. Silver King Court's southern connection at Pickett Road provides for full movement and is the closer access point to the Property. The northern connection is limited to a right-in/right-out condition by a median within Pickett Road and offers an additional route to and from the new community. With redevelopment, the looped roadway will be converted to a one-way street. The access points to Silver King Court and the roadway's connections to Pickett Road will remain at their existing locations, with reconfiguration of the southern connection to Silver King Court to provide a right-in only entrance.

The site will have ample parking, exceeding the requirement of two spaces per unit set forth in the Zoning Ordinance. Each townhome will have two garage spaces and two driveway spaces for a total of four parking spaces per unit. Additionally, the community will offer thirty-four centrally located parking spaces, inclusive of nine existing parking spaces that will remain onsite.

C. Certificate of Appropriateness Request

The proposed redevelopment would permit the replacement of underutilized office space with fourteen (14) front-loaded townhome units. Units will be twenty-four (24) feet wide and

forty (40) feet deep. They will be four levels, with an option for a loft and decks. The maximum building height of each unit will be approximately forty-seven (47) feet. All units will front the private street and will face the project's central green / amenity space, as well as the existing grassed area with picnic benches, located within the Mantua Professional Center. Additional amenity space will be provided between the two sticks of townhome units, and existing trees serving as a buffer to the adjacent residential neighborhoods will be kept in place to the extent practicable. The development will provide approximately forty (40) percent open space, exceeding the twenty (20) percent open space requirement specified in the Zoning Ordinance.

The Applicant proposes construction of a unit type that is in high demand but low supply within the City. While the City includes a diverse mix of housing products, only thirteen percent (13%) are townhomes as of 2023 data.¹ Additionally, the Pickett Road corridor is comprised predominantly of apartments, condominiums, and single-family homes, with only a single recent townhome project approved in the area. Townhomes can serve as starter homes for young professionals and smaller families, while also appealing to older adults wishing to downsize and seeking a home that is easier to maintain. The proposed development will therefore expand the availability of quality and desirable housing stock in the City.

The townhomes will not be laid out in a straight line, but will incorporate varied setbacks between the units. Mechanical equipment will not be visible from the streets. Material of the proposed townhomes would be a mixture of brick, brick soldier coursing, metal railing, metal downspouts, hardie planks and trims, high quality windows, doors and garage doors, and exterior building lighting. The units will include an option to an elevator to provide more convenient interior access.

The Applicant is proposing the outdoor amenities to create a sense of enhanced community for its residents through providing a pedestrian friendly environment that link two main recreation amenity areas. A large circular shaped patio space will be provided on the central part of the site. This area includes a pergola, benches, grills, and group seating surrounded by lush shrub and perennial landscaping, and will serve as the heart of the community, providing a social hub for everyday neighborly interaction. A secondary passive recreation area in between the townhome buildings at south-east corner, provides a multi-purpose lawn area for residents of all ages to play on and enjoy. The lawn is surrounded by pathway, seating areas, and additional landscaping, which allows users a more secluded outdoor experience.

The Applicant has been working with the City's urban forester on the landscape plan. Tree species shall include but not limited to Red Maple, Northern Red Oak, American Beech, Betula Nigra, Willow Oak, Eastern Redbud, Flowering Dogwood, Sweetbay Magnolia, American Holly, Eastern Redcedar.

¹ City of Fairfax 2023 Fact Book, Figure 17: Housing Type (existing and approved)

HIGHLANDS AT MANTUA

BOARD OF ARCHITECTURAL REVIEW

MAJOR APPLICATION SUBMISSION
CITY OF FAIRFAX

Prepared for:



Prepared by:

Clint Good
ARCHITECTS, P.C.



October 16th, 2024

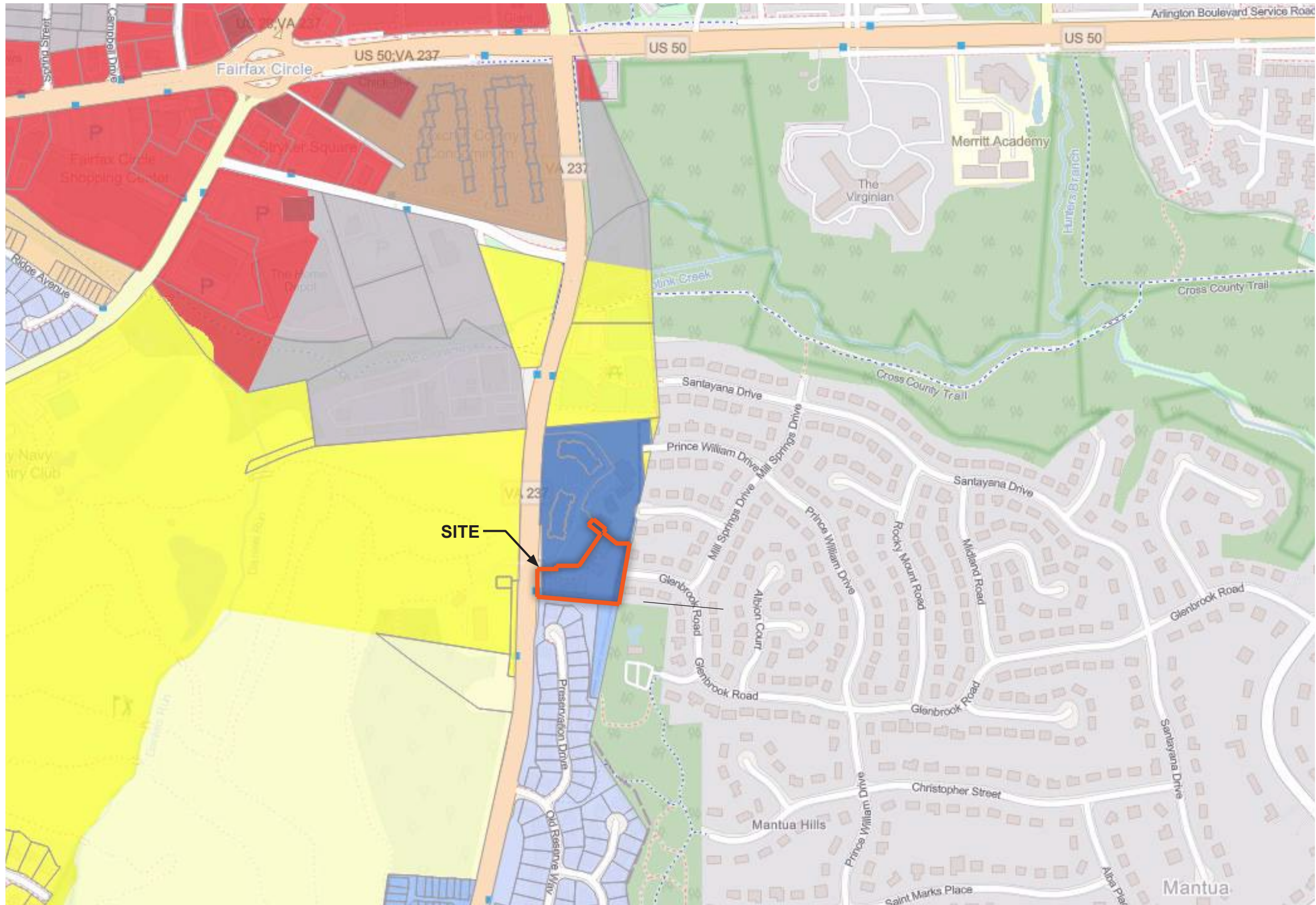

LEGEND

City of Fairfax Parcels



City of Fairfax Zoning

- RL Residential Low
- RM Residential Medium
- RH Residential High
- RT Residential Townhouse
- RT-6 Residential Townhouse
- RMF Residential Multifamily
- CL Commercial Limited
- CO Commercial Office
- CR Commercial Retail
- CG Commercial General
- IL Industrial Light
- IH Industrial Heavy
- PD-R Planned Development Residential
- PD-M Planned Development Mixed Use
- PD-C Planned Development Commercial

SITE VICINITY MAP

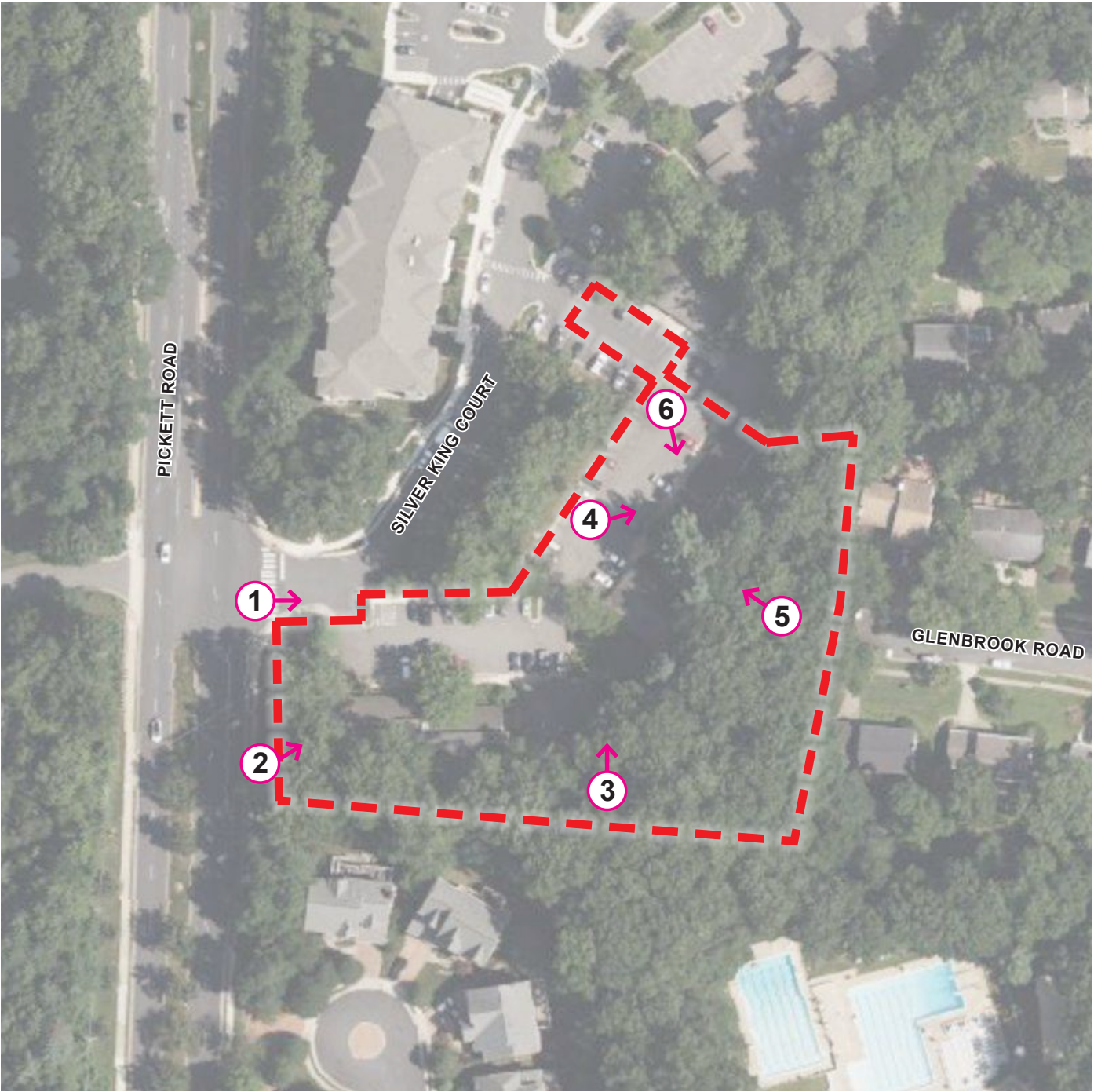

EXISTING CONDITIONS PHOTOS

P:\Projects\3300560\00112931_GDP\330 MASTER DEVELOPMENT PLAN.dwg, 9/27/2024 9:18:16 AM, Ngai F. Lacquement,

D

C

B

A

PICKETT ROAD - ROUTE #237
VARIABLE WIDTH PUBLIC RIGHT-OF-WAY

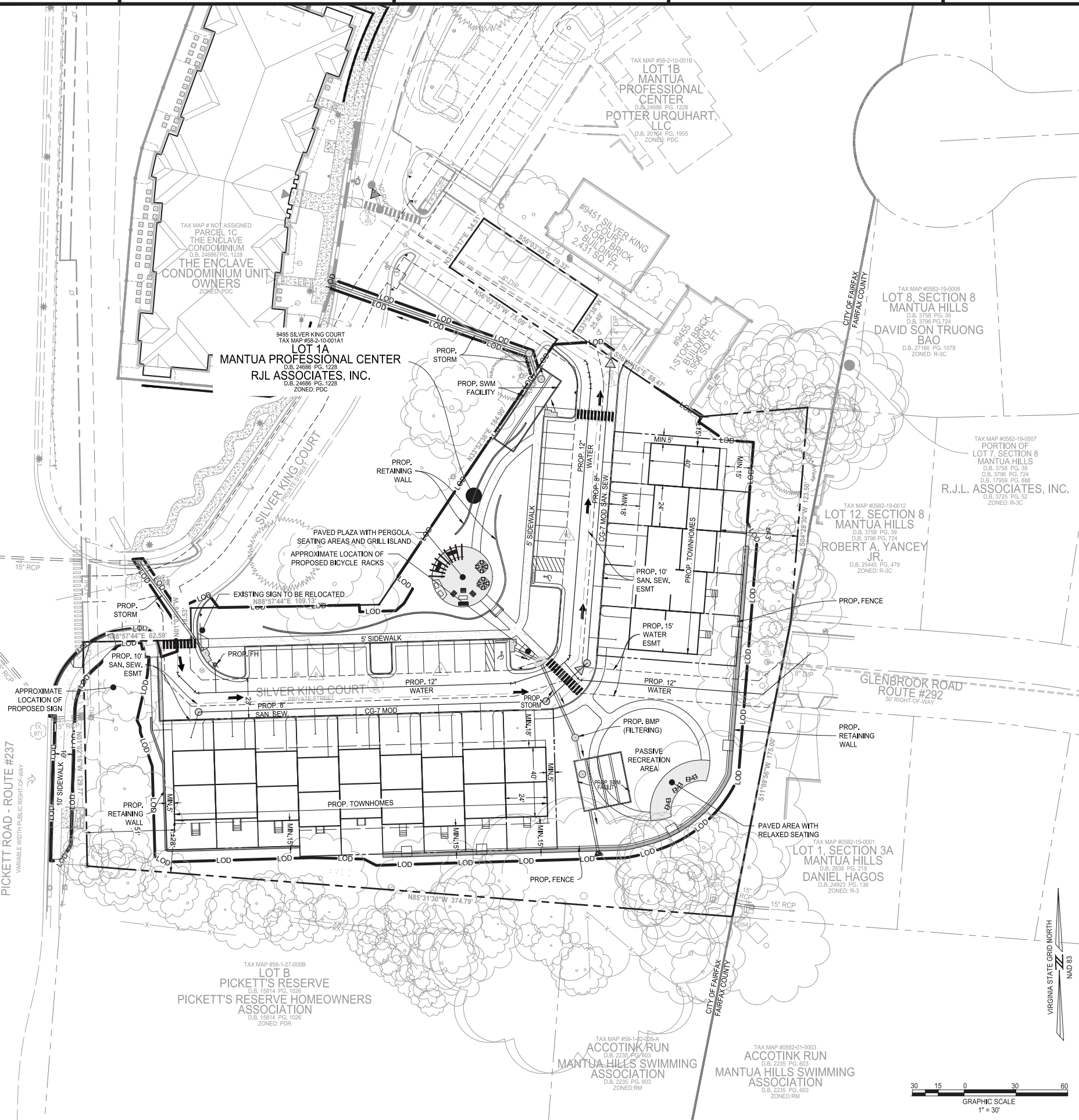

LEGEND

- PROPOSED BUILDING
- PROPOSED SIDEWALK
- PROPOSED CURB
- PROPERTY LINE
- LOD
- LIMITS OF DISTURBANCE
- PROPOSED RETAINING WALL
- PROPOSED STORM PIPE
- PROPOSED SANITARY PIPE
- PROPOSED WATERLINE
- PROPOSED FENCING
- PROPOSED PAVEMENT MARKING
- PROPOSED PARKING SPACE COUNT
- PROPOSED ACCESSIBLE PARKING MARKING
- PROPOSED SANITARY MANHOLE
- PROPOSED SANITARY FLOW DIRECTION
- PROPOSED FIRE HYDRANT
- PROPOSED CONCRETE
- PROPOSED HARDSCAPE PAVERS
- PROPOSED 'NO PARKING' PAVEMENT MARKING

PROPOSED DEVELOPMENT TABULATION: PDR- RESIDENTIAL PLANNED DEVELOPMENT

EXISTING ZONING: PDC (PLANNED DEVELOPMENT COMMERCIAL)
PROPOSED ZONING: PDR (RESIDENTIAL PLANNED DEVELOPMENT)

LOT SIZE REQUIREMENTS:
MINIMUM DISTRICT SIZE: 2 ACRES
APPLICATION AREA: ±92,354 SF (±2.12 AC)

HEIGHT:
REQUIRED: NO REQUIREMENT
PROVIDED: ±47 FEET

PARKING REQUIREMENTS:
REQUIRED: 28 (2 SPACES PER UNIT)
PROVIDED: 81 (2 SPACES PER UNIT IN GARAGE, 2 SPACES PER UNIT ON DRIVEWAY, AND 25 SURFACE PARKING SPACES)

LOADING REQUIREMENTS:
REQUIRED: NONE
PROVIDED: NONE

LOT YARDS:
REQUIRED: NONE

PROVIDED:
FRONT: MINIMUM 18 FEET
SIDE: MINIMUM 5 FEET
REAR: MINIMUM 15 FEET

SETBACKS:
REQUIRED: NONE

PROVIDED:
NORTH: MINIMUM 15 FEET
EAST: MINIMUM 43 FEET
SOUTH: MINIMUM 28 FEET

DENSITY:
REQUIRED: NO REQUIREMENT
PROVIDED: 6.6 UNITS / ACRE

NOTE:

- ENCLAVE WILL MAINTAIN ALL FEATURES AS SHOWN ON THE APPROVED PLAN SUCH AS OPEN SPACE AND PARKING REQUIREMENTS.
- ALL UTILITIES (INCLUDING VAULTS) SHALL BE DESIGN AND PLACED OUTSIDE OF THE LOADING PLANES OF THE TOWNHOUSES.

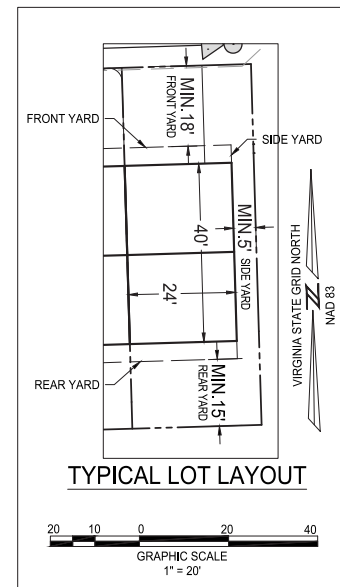

4035 Ridge Top Rd, Suite 601
Fairfax, VA 22030 P 703.273.6820
engineering • surveying • land planning

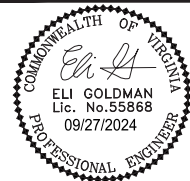

HIGHLANDS AT MANTUA GENERAL DEVELOPMENT PLAN AMENDMENT MASTER DEVELOPMENT PLAN & ZONING MAP AMENDMENT CITY OF FAIRFAX, VA

ADDRESS PER CITY COMMENTS	DATE	DESCRIPTION
09-27-2024		
1		

PROJECT No.: 23005060.00
DRAWING No.: 112931
DATE: 2024-01-24
SCALE: SEE DWGS.
DESIGN: QN
DRAWN: QN
CHECKED: JM

SHEET TITLE:

GENERAL
DEVELOPMENT
PLAN

SHEET No.

C300



SITE PLAN RENDERING

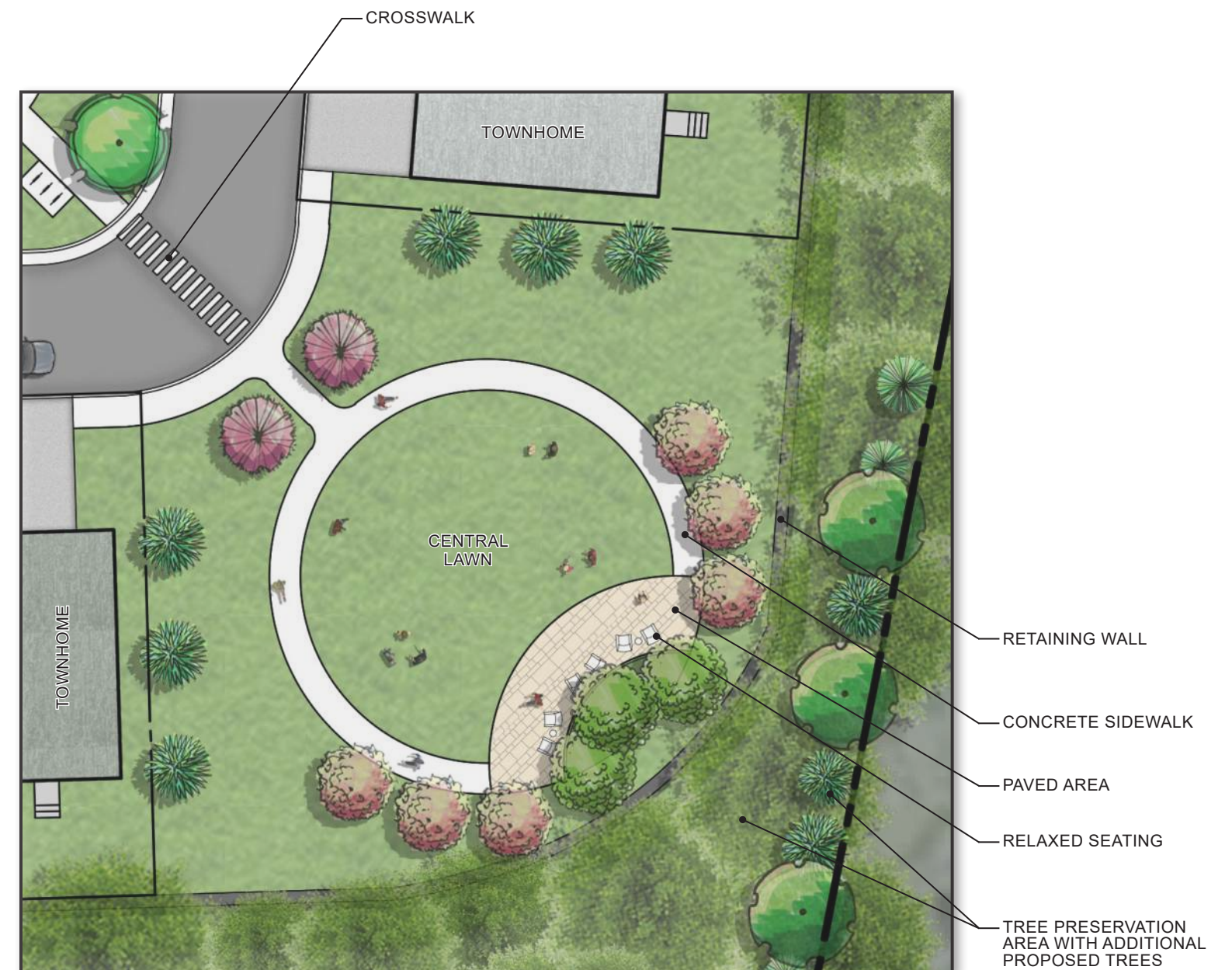
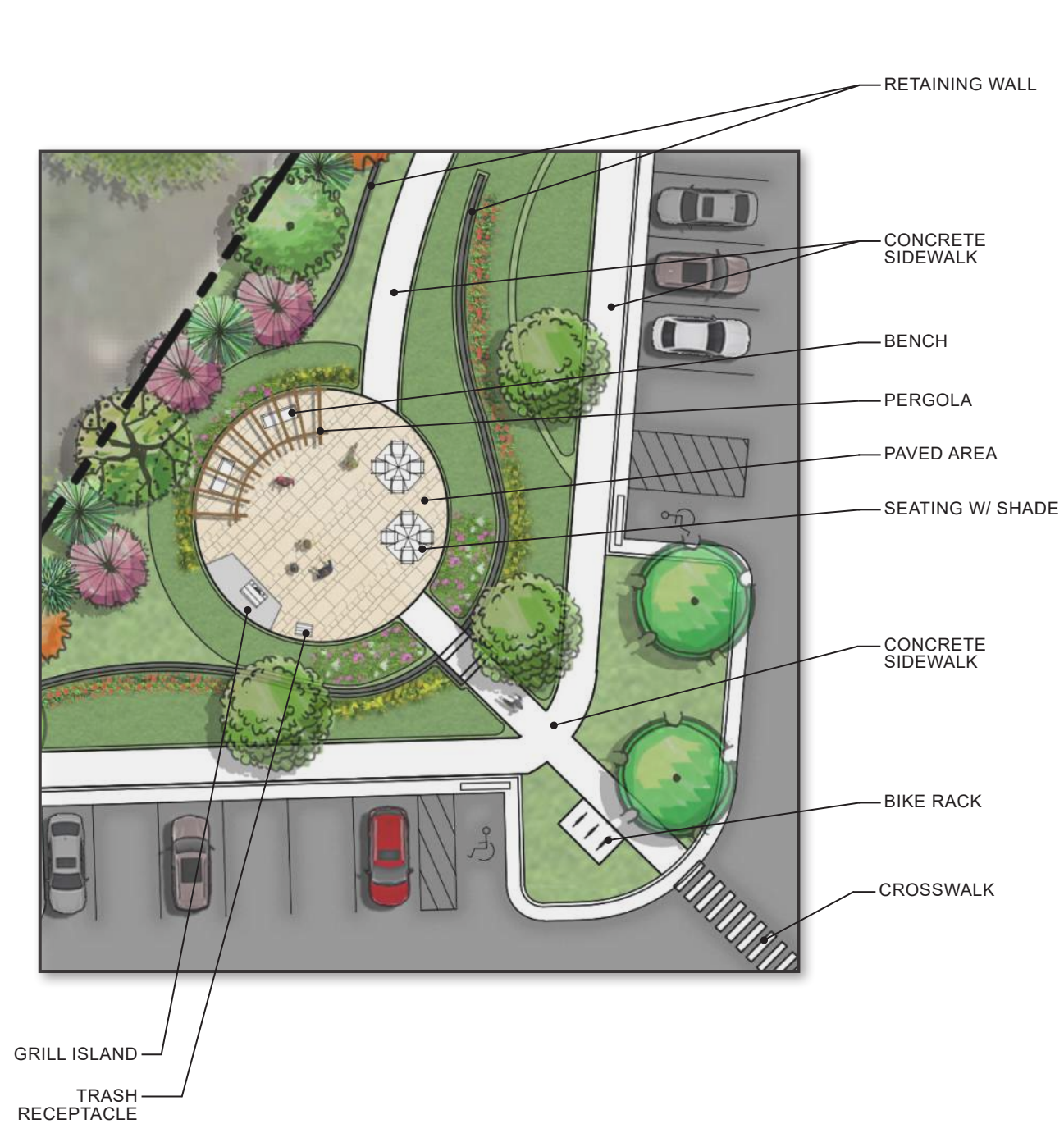

PLEASE NOTE: ANY INFORMATION SHOWN ON THIS PAGE IS FOR ILLUSTRATIVE PURPOSES ONLY, PROVIDED TO DESCRIBE THE GENERAL CONCEPT OF THE DESIGN. FINAL DESIGN WILL LIKELY VARY FROM WHAT IS SHOWN ABOVE.

RECREATIONAL AREA RENDERING



ATTACHMENTS LEGEND

(REFER TO RENDERINGS)

ATTACHMENT #1- DOORS
ATTACHMENT #2- WINDOWS
ATTACHMENT #3- GARAGE DOORS
ATTACHMENT #4- BRICK AND MORTAR
ATTACHMENT #5- ARCHITECTURAL CAST STONE -WATER TABLE
ATTACHMENT #6a- SIDING -BRANDYWINE COLOR
ATTACHMENT #6b- SIDING -BLANCHED ALMOND COLOR
ATTACHMENT #6c- SIDING -CORAL SAND COLOR
ATTACHMENT #6d- SIDING -MYSTIC MAUVE COLOR
ATTACHMENT #7- TRIM & DECK- TIMBER BARK COLOR
ATTACHMENT #8- WALL SCONCE LIGHT FIXTURE
ATTACHMENT #9- RECESSED LIGHT FIXTURE

BUILDING ELEVATIONS



By HITEK Brands™

Highlands of Mantua - Attachment #1 Doors

What you can expect

ENERGY EFFICIENCY

Our dual-pane insulated glass package options help save on heating and cooling costs while enhancing home comfort.

- In cool weather, it provides outstanding thermal performance to eliminate cold spots near windows.
- In warm weather, insulated glass reduces solar heat gain and minimizes interior glare.

CONVENIENCE AND STYLE

- Tandem composite adjustable rollers provide for smooth effortless operation.
- Woolpile weatherstripping helps reduce air infiltration.
- Insulated double-strength tempered glass adds strength and dependability.
- Two-, three-, four-, five- and six-panel configurations plus corner pocket options allow for vast and unique opening.
- Keylock and secondary lock available for added peace-of-mind and convenience.
- Optional extruded aluminum screen allows fresh air in while keeping pests out.*

AS200 SERIES / MODEL 10

Highlands of Cantaria - Attachment 3 Garage Doors

STANDARD COLORS

- Exterior steel surface on standard color doors has either a stucco or woodgrain embossed texture depending on the model (see chart on page 3 for details).
- Doors can be painted using a high-quality latex exterior paint. Do not use oil-based paint.

**Additional charges apply.*

*Due to the printing process, colors may vary.
Order free color samples at www.colorblast.com/requestcolor/samples.
Not all colors available on all models. See previous page for availability.
Additional charges apply.*

ULTRA-GRAIN® FINISH

- Low maintenance, stained wood-look steel door with less upkeep.
- Exterior steel surface has an embossed woodgrain texture with horizontal Cypress Ultra-Grain.
- Window frames, grilles and inserts are painted a solid color to complement Ultra-Grain® finishes.

Due to the printing process, colors may vary.

*Order free color samples at www.colorblast.com/requestcolor/samples.
Not all colors available on all models. See previous page for availability.
Additional charges apply.*

CUSTOM PAINT OPTION

Choose from over 1,500 Sherwin-Williams® paint colors to complement your home with Color's Color Blast® factory-finish option. Our durable two-part paint system is tested and backed by a five-year warranty.

LUSTRA® FINISH

Prefer a different look than an embossed woodgrain or stucco steel surface texture? Lustra® is a low-gloss matte finish available in Black, Charcoal and Silver. Paired with contemporary slim windows or as a solid door, it's easy to create an eye-catching facade that's both energy efficient and durable.

- Door features 24 gauge flush panel steel exterior.
- Window frames, grilles and inserts are painted a solid color to complement Lustra finishes.
- Due to the unique matte finish texture, Lustra® doors cannot be painted a different color.

Due to the printing process, colors may vary.

*Order free color samples at www.colorblast.com/requestcolor/samples.
Not all colors available on all models. See previous page for availability.
Additional charges apply.*

ULTRA-GRAIN® PLANK

Rustic meets modern on this unique flush panel steel door design featuring digitally printed horizontal planks with a wood-look appearance. The planks vary in length with no repeating grain pattern and a nice tonal variation for visual interest.

- Complements mid-century, farmhouse, coastal cottage and transitional home styles.
- Steel surface has an embossed stucco texture.
- Window frames are painted a solid color to complement Ultra-Grain® finishes or can be contrasting Silver and Black accent colors.

Due to the printing process, colors may vary.

*Order free color samples at www.colorblast.com/requestcolor/samples.
Not all colors available on all models. See previous page for availability.
Additional charges apply.*

Highlights of Mantua - Attachment 3 Garage Doors

WINDOW OPTIONS

Windows bring natural light into the garage and enhance your home's curb appeal. All Copper window frames are UV-protected and are color matched to our finished door colors. Window frames screw in from the inside for easy glass replacement or to change designs.

CONTEMPORARY/ARCHITECTURAL SERIES WINDOWS

These windows feature a larger viewing area and are available on select models and door heights.

Short windows are 19-1/2" x 16", long windows are 42" x 16".

Available on These Models

9202 9131*
9208 4302
9208 4303
9209 4304
9209 4305
9132 4303
9131 4132
9138 4131

Wrought iron
Short (optional)

Wrought iron
Long (standard)

Wrought iron
Arch (standard)

**Models available only with glass, rectangular glass and square grille windows.
19-1/2" x 16" and 42" x 16" finishes available only with glass windows.

Plan Short Plan Long ARCH1 ARCH2 ARCH3

Vertical Grille on ARCH2 Vertical Grille on ARCH1

Vertical Grille on ARCH3

Grille on ARCH2 Grille on ARCH1 Grille on ARCH3

Choose from single pane or insulated glass.

Clear Frosted Obscure Mirror bead

CONTEMPORARY SLIM WINDOWS

Contemporary Slim windows have Mid-Contemporary appeal. The windows are 28" x 36" with aluminum frames powder coated in Silver or Black.

Available on These Models

1702 Silver
1708 Black

Windows available with Insulated glass:

Clear Frosted

DECORATIVE INSERT SERIES WINDOWS

UV-protected cellular plastic inserts snap into the inside or outside of the window frame for easy cleaning or to change designs. Windows are available in single strength, double strength, acrylic, obscure or insulated glass. Short windows are 19-1/2" x 17" long windows are 40-1/2" x 17".

Available on These Models

9101 1421
9101 1422
9101 46
9051

Carbide 100 Carbide 110 Carbide 112 Carbide 113 Carbide 114 Carbide 115 Carbide 116 Carbide 117 Carbide 118 Carbide 119 Carbide 120 Carbide 121 Carbide 122 Carbide 123 Carbide 124 Carbide 125 Carbide 126 Carbide 127 Carbide 128 Carbide 129 Carbide 130 Carbide 131 Carbide 132 Carbide 133 Carbide 134 Carbide 135 Carbide 136 Carbide 137 Carbide 138 Carbide 139 Carbide 140 Carbide 141 Carbide 142 Carbide 143 Carbide 144 Carbide 145 Carbide 146 Carbide 147 Carbide 148 Carbide 149 Carbide 150 Carbide 151 Carbide 152 Carbide 153 Carbide 154 Carbide 155 Carbide 156 Carbide 157 Carbide 158 Carbide 159 Carbide 160 Carbide 161 Carbide 162 Carbide 163 Carbide 164 Carbide 165 Carbide 166 Carbide 167 Carbide 168 Carbide 169 Carbide 170 Carbide 171 Carbide 172 Carbide 173 Carbide 174 Carbide 175 Carbide 176 Carbide 177 Carbide 178 Carbide 179 Carbide 180 Carbide 181 Carbide 182 Carbide 183 Carbide 184 Carbide 185 Carbide 186 Carbide 187 Carbide 188 Carbide 189 Carbide 190 Carbide 191 Carbide 192 Carbide 193 Carbide 194 Carbide 195 Carbide 196 Carbide 197 Carbide 198 Carbide 199 Carbide 200 Carbide 201 Carbide 202 Carbide 203 Carbide 204 Carbide 205 Carbide 206 Carbide 207 Carbide 208 Carbide 209 Carbide 210 Carbide 211 Carbide 212 Carbide 213 Carbide 214 Carbide 215 Carbide 216 Carbide 217 Carbide 218 Carbide 219 Carbide 220 Carbide 221 Carbide 222 Carbide 223 Carbide 224 Carbide 225 Carbide 226 Carbide 227 Carbide 228 Carbide 229 Carbide 230 Carbide 231 Carbide 232 Carbide 233 Carbide 234 Carbide 235 Carbide 236 Carbide 237 Carbide 238 Carbide 239 Carbide 240 Carbide 241 Carbide 242 Carbide 243 Carbide 244 Carbide 245 Carbide 246 Carbide 247 Carbide 248 Carbide 249 Carbide 250 Carbide 251 Carbide 252 Carbide 253 Carbide 254 Carbide 255 Carbide 256 Carbide 257 Carbide 258 Carbide 259 Carbide 260 Carbide 261 Carbide 262 Carbide 263 Carbide 264 Carbide 265 Carbide 266 Carbide 267 Carbide 268 Carbide 269 Carbide 270 Carbide 271 Carbide 272 Carbide 273 Carbide 274 Carbide 275 Carbide 276 Carbide 277 Carbide 278 Carbide 279 Carbide 280 Carbide 281 Carbide 282 Carbide 283 Carbide 284 Carbide 285 Carbide 286 Carbide 287 Carbide 288 Carbide 289 Carbide 290 Carbide 291 Carbide 292 Carbide 293 Carbide 294 Carbide 295 Carbide 296 Carbide 297 Carbide 298 Carbide 299 Carbide 300 Carbide 301 Carbide 302 Carbide 303 Carbide 304 Carbide 305 Carbide 306 Carbide 307 Carbide 308 Carbide 309 Carbide 310 Carbide 311 Carbide 312 Carbide 313 Carbide 314 Carbide 315 Carbide 316 Carbide 317 Carbide 318 Carbide 319 Carbide 320 Carbide 321 Carbide 322 Carbide 323 Carbide 324 Carbide 325 Carbide 326 Carbide 327 Carbide 328 Carbide 329 Carbide 330 Carbide 331 Carbide 332 Carbide 333 Carbide 334 Carbide 335 Carbide 336 Carbide 337 Carbide 338 Carbide 339 Carbide 340 Carbide 341 Carbide 342 Carbide 343 Carbide 344 Carbide 345 Carbide 346 Carbide 347 Carbide 348 Carbide 349 Carbide 350 Carbide 351 Carbide 352 Carbide 353 Carbide 354 Carbide 355 Carbide 356 Carbide 357 Carbide 358 Carbide 359 Carbide 360 Carbide 361 Carbide 362 Carbide 363 Carbide 364 Carbide 365 Carbide 366 Carbide 367 Carbide 368 Carbide 369 Carbide 370 Carbide 371 Carbide 372 Carbide 373 Carbide 374 Carbide 375 Carbide 376 Carbide 377 Carbide 378 Carbide 379 Carbide 380 Carbide 381 Carbide 382 Carbide 383 Carbide 384 Carbide 385 Carbide 386 Carbide 387 Carbide 388 Carbide 389 Carbide 390 Carbide 391 Carbide 392 Carbide 393 Carbide 394 Carbide 395 Carbide 396 Carbide 397 Carbide 398 Carbide 399 Carbide 400 Carbide 401 Carbide 402 Carbide 403 Carbide 404 Carbide 405 Carbide 406 Carbide 407 Carbide 408 Carbide 409 Carbide 410 Carbide 411 Carbide 412 Carbide 413 Carbide 414 Carbide 415 Carbide 416 Carbide 417 Carbide 418 Carbide 419 Carbide 420 Carbide 421 Carbide 422 Carbide 423 Carbide 424 Carbide 425 Carbide 426 Carbide 427 Carbide 428 Carbide 429 Carbide 430 Carbide 431 Carbide 432 Carbide 433 Carbide 434 Carbide 435 Carbide 436 Carbide 437 Carbide 438 Carbide 439 Carbide 440 Carbide 441 Carbide 442 Carbide 443 Carbide 444 Carbide 445 Carbide 446 Carbide 447 Carbide 448 Carbide 449 Carbide 450 Carbide 451 Carbide 452 Carbide 453 Carbide 454 Carbide 455 Carbide 456 Carbide 457 Carbide 458 Carbide 459 Carbide 460 Carbide 461 Carbide 462 Carbide 463 Carbide 464 Carbide 465 Carbide 466 Carbide 467 Carbide 468 Carbide 469 Carbide 470 Carbide 471 Carbide 472 Carbide 473 Carbide 474 Carbide 475 Carbide 476 Carbide 477 Carbide 478 Carbide 479 Carbide 480 Carbide 481 Carbide 482 Carbide 483 Carbide 484 Carbide 485 Carbide 486 Carbide 487 Carbide 488 Carbide 489 Carbide 490 Carbide 491 Carbide 492 Carbide 493 Carbide 494 Carbide 495 Carbide 496 Carbide 497 Carbide 498 Carbide 499 Carbide 500 Carbide 501 Carbide 502 Carbide 503 Carbide 504 Carbide 505 Carbide 506 Carbide 507 Carbide 508 Carbide 509 Carbide 510 Carbide 511 Carbide 512 Carbide 513 Carbide 514 Carbide 515 Carbide 516 Carbide 517 Carbide 518 Carbide 519 Carbide 520 Carbide 521 Carbide 522 Carbide 523 Carbide 524 Carbide 525 Carbide 526 Carbide 527 Carbide 528 Carbide 529 Carbide 530 Carbide 531 Carbide 532 Carbide 533 Carbide 534 Carbide 535 Carbide 536 Carbide 537 Carbide 538 Carbide 539 Carbide 540 Carbide 541 Carbide 542 Carbide 543 Carbide 544 Carbide 545 Carbide 546 Carbide 547 Carbide 548 Carbide 549 Carbide 550 Carbide 551 Carbide 552 Carbide 553 Carbide 554 Carbide 555 Carbide 556 Carbide 557 Carbide 558 Carbide 559 Carbide 560 Carbide 561 Carbide 562 Carbide 563 Carbide 564 Carbide 565 Carbide 566 Carbide 567 Carbide 568 Carbide 569 Carbide 570 Carbide 571 Carbide 572 Carbide 573 Carbide 574 Carbide 575 Carbide 576 Carbide 577 Carbide 578 Carbide 579 Carbide 580 Carbide 581 Carbide 582 Carbide 583 Carbide 584 Carbide 585 Carbide 586 Carbide 587 Carbide 588 Carbide 589 Carbide 590 Carbide 591 Carbide 592 Carbide 593 Carbide 594 Carbide 595 Carbide 596 Carbide 597 Carbide 598 Carbide 599 Carbide 600 Carbide 601 Carbide 602 Carbide 603 Carbide 604 Carbide 605 Carbide 606 Carbide 607 Carbide 608 Carbide 609 Carbide 610 Carbide 611 Carbide 612 Carbide 613 Carbide 614 Carbide 615 Carbide 616 Carbide 617 Carbide 618 Carbide 619 Carbide 620 Carbide 621 Carbide 622 Carbide 623 Carbide 624 Carbide 625 Carbide 626 Carbide 627 Carbide 628 Carbide 629 Carbide 630 Carbide 631 Carbide 632 Carbide 633 Carbide 634 Carbide 635 Carbide 636 Carbide 637 Carbide 638 Carbide 639 Carbide 640 Carbide 641 Carbide 642 Carbide 643 Carbide 644 Carbide 645 Carbide 646 Carbide 647 Carbide 6

Highlands of Mantua - Attachment #4 Brick and Mortar
"General Shale" - Latrobe

Highlands of Mantua - Attachment #5 Architectural Cast Stone

KEY PLAN

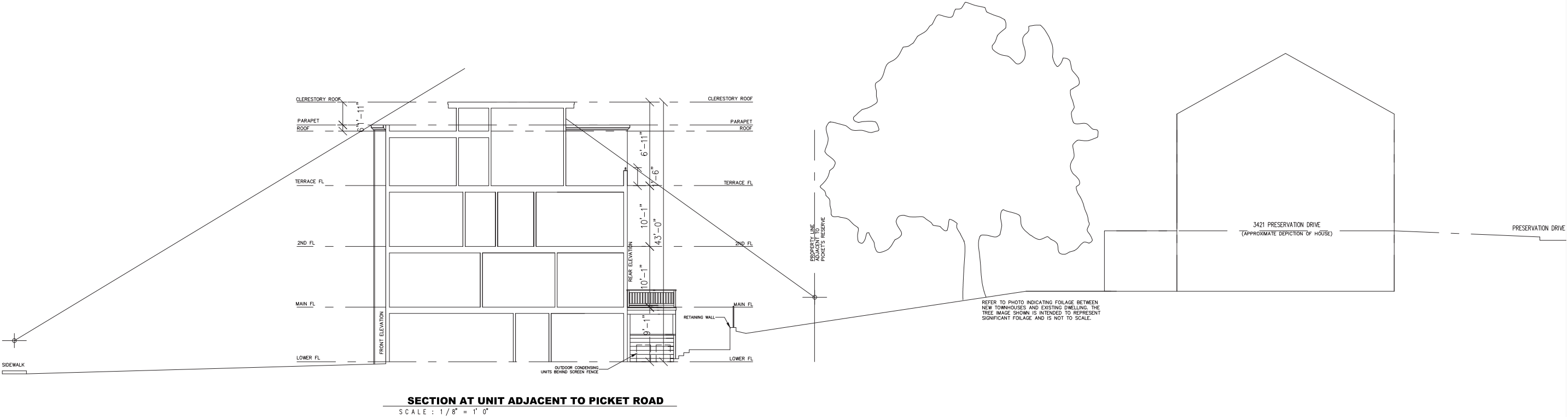
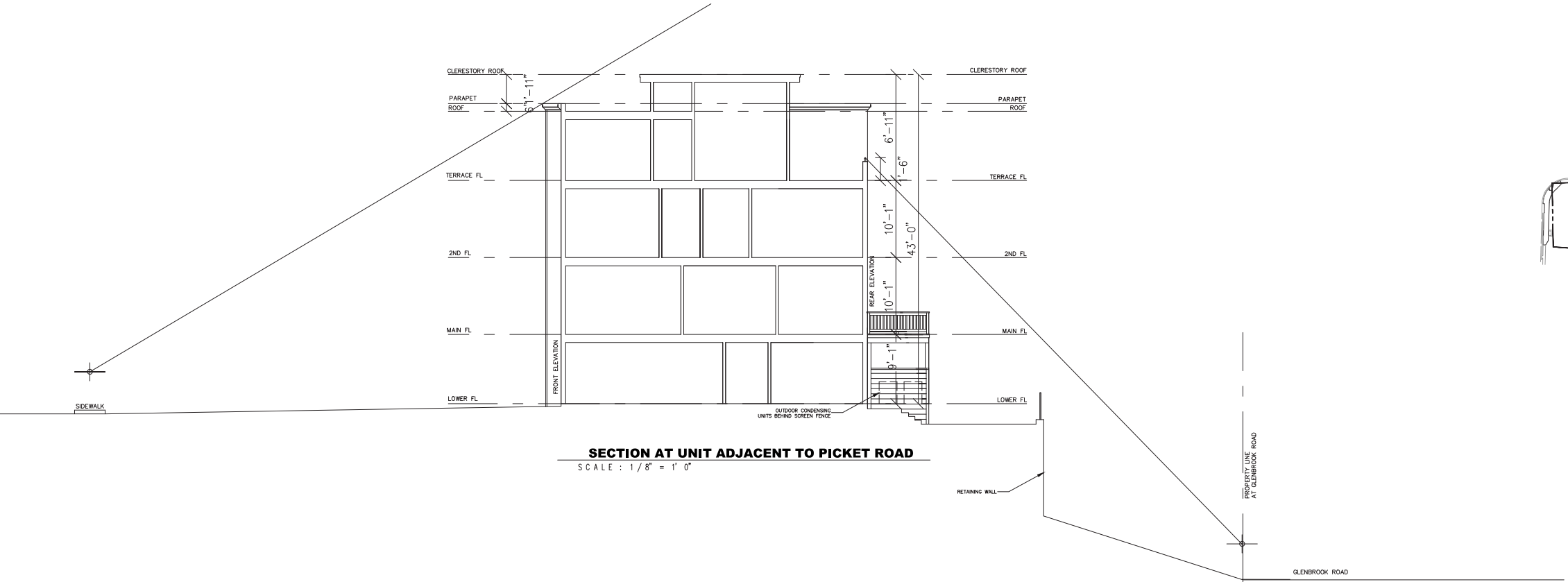
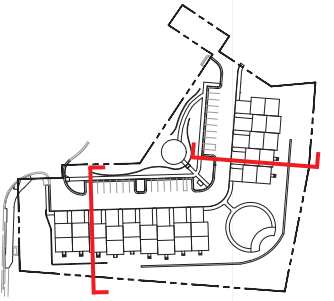

SIGHTLINE SECTION DIAGRAM

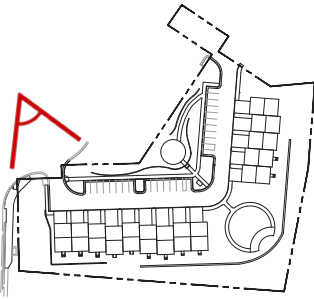

RENDERED PERSPECTIVE VIEW FROM THE ENCLAVE

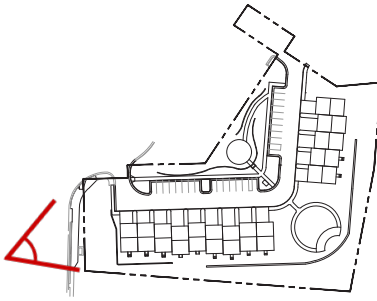

RENDERED PERSPECTIVE VIEW FROM PICKETT ROAD

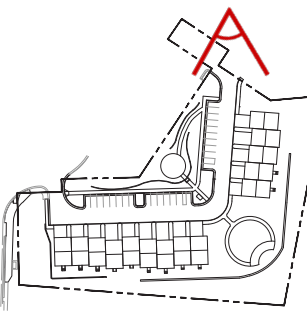

RENDERED PERSPECTIVE VIEW FROM THE NEW SCHOOL

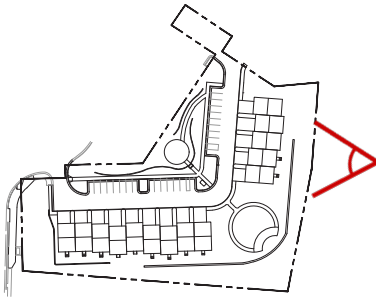

RENDERED PERSPECTIVE VIEW FROM GLENBROOK ROAD

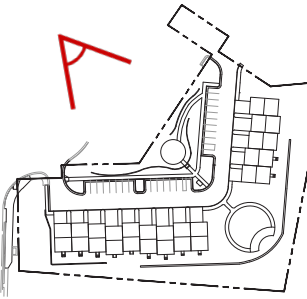

OVERALL RENDERED PERSPECTIVE VIEW FROM THE ENCLAVE



Red Maple
acer rubrum



Northern Red Oak
quercus rubra



Duraheat River Birch
betula nigra 'duraheat'



Willow Oak
quercus phellos



American Beech
fagus grandifolia



Eastern Redbud
cercis canadensis



Sweetbay Magnolia
magnolia virginiana



Flowering Dogwood
cornus florida



American Holly
ilex opaca



Eastern Redcedar
juniperus virginiana



Gro-low Fragrant Sumac
rhus aromatica 'gro-low'



Dwarf Redosier Dogwood
cornus sericea 'kelseyi'



Cherry Laurel
prunus laurocerasus 'Otto Luyken'



Evergreen Giant Liriope
liriope muscari 'evergreen gaint'



Black-eyed Susan
rudbeckia fulgida

PLANTING PALETTE



BIKE RACK - OLYMPIA

MAKE: FORMS+SURFACES
MODEL#: SKOLY
MATERIAL: ALUMINUM
FINISH: POWDERCOAT
COLOR: SILVER TEXTURE
OR EQUAL



BENCH - CAMBER

MAKE: FORMS+SURFACES
MODEL#: SBCAM-72BW
MATERIAL: ALUMINUM
FINISH: POWDERCOAT
COLOR: SILVER TEXTURE
OR EQUAL



TRASH RECEPTACLE - APEX

MAKE: FORMS+SURFACES
MODEL#: SLAPX-136C
MATERIAL: ALUMINUM
FINISH: POWDERCOAT
COLOR: SILVER TEXTURE
OR EQUAL



SEATING W/SHADE - TANGENT TABLE

MAKE: FORMS+SURFACES
MODEL#: SETAN-4BA,4BW,4BS
MATERIAL: ALUMINUM
FINISH: POWDERCOAT
COLOR: SILVER TEXTURE
OR EQUAL



PAVED AREA - PAVERS

MAKE: HANOVER
MODEL#: PREST PAVERS
FINISH: TUDOR
COLOR: CHARCOAL, NATURAL,
LIMESTONE GRAY
OR EQUAL



GRILL ISLAND

(1) GRILL, GRANITE CONTERTOP,
BRICK VENEER



PERGOLA

MATERIAL AND COLOR: TBD



RELAXED SEATING

ADIRONDACK CHAIRS, ROUND SIDE TABLE

MAKE: POLYWOOD OR EQUAL
COLOR: TBD



RETAINING WALL

STRUCTURAL RETAINING WALL WITH NATURAL
STONE VENEER (COLOR: TBD)



CROSSWALK

WHITE 'LADDER-STYLE' CROSSWALKS,
AS SHOWN

SITE FURNISHINGS / HARDSCAPE SELECTIONS

LIGHTING SCHEDULE

POLE LIGHT

PATH LIGHT

UPLIGHTER

DOWNLIGHT AT PERGOLA



LIGHTING PLAN

POLE LIGHT



EVERGREEN
LIGHTING

PALERMO

Catalog #		Type
Project		
Description		Date

POST MOUNT

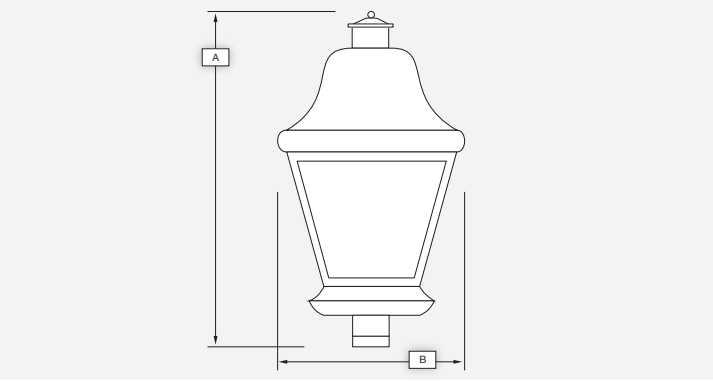

Standard Features

Material
Paintiok sheet; Standard Powdercoat Finish, White Acrylic Lens; .125 thickness, ETL Wet Location.

Installation
N/A

Optics*
Contact Evergreen Lighting for complete photometrics.

LED Features

LED
Alta LED #AL-R-1W-30LED array to be mounted onto an Aluminum MPCB Board configured to the proper wattage. The LED arrays will be centered within the Lens area and mounted on a white aluminum reflective plate.

Driver
Specific Drivers will be matched with each different LED array configuration/wattage. Standard Driver Features:

- Constant Current
- 3 / 5 year warranty
- 120/277 multi-voltage power supplies
- Kelvin - 2700K, 3000K, 3500K, 4100K, 5000K

Fluorescent Features

Ballast
SC programmed electronic high power factor ballast, multivoltage 120V/277V. Lamps not included

Finishes

Ballast

Architectural Bronze (AB)	Textured Gold (TG)
Textured Bronze (TBR)	Metallic Nickel (MN)
Matte Black (MBK)	Textured Verde Patina (TVP)
Semi Gloss Black (GBK)	Satin Brass (SB)
Textured Black (TBK)	Copper Vein (CV)
Textured Rust (TR)	Gold Vein (GV)
Matte White (MW)	Silver Vein (SV)
Textured White (TW)	Chrome (CH)
Gloss White (GW)	Oil Rubbed Bronze (ORB)
Metallic Grey (MG)	

Options*

Emergency (EMR)
Vandal Proof Enclosure (VPE)
Photocell (PC)
Lamp Sources
Size Modifications
Special Lens



Evergreen Lighting
1379 Ridgeway Street, Pomona, CA 91768
Ph: 909-865-5599 Fax: 909-865-5539
www.evergreenlighting.com

*Consult Factory

PATH LIGHT

12V Two Arm Path Light

15844



PROJECT:	ORDERING:
TYPE:	COMMENTS:

OVERVIEW

The double-arm path light has a clean, modern design that creates a shadow pattern behind it. This fixture combines clean and modern design with robust and durable construction.

FEATURES

- Thick, robust cast construction
- Textured diffusion lens for glare control and uniform light spread
- No visible seams or screws
- Optimized socket location, easy to lamp



SPECIFICATIONS

Dimensions	
Height	22" / 559 mm
Length	6.00" / 153 mm
Width	3.00" / 77 mm
Light Source	
Lamp Included	No
Lamp Base	T5 Wedge
Max Wattage	16.25W
Electrical	
Input Voltage Range	9-15V AC/DC
Voltage	12V
Wire	
36" of usable #18-2, SPT-1W leads	
Installation	
Location Rating	Wet

FIXTURE ATTRIBUTES

Housing	
Primary Material	Cast Aluminum or Cast Brass
Weight	Aluminum 2.1 lb Brass 5.4lb
Lens	
Satin etched glass diffusion lens for even light dispersion and glare control.	
Included Accessories	
8" slotted in-ground stake and 2 gel-filled wire nuts. Cast Brass has 14" slotted in-ground stake. 36" of usable #18-2, SPT-1W leads. Lamp sold separately.	
Optional Accessories	
Power Post Stake 15276BK Surface Mounting Flange 15601 (needed for attachment to junction box)	

FINISH OPTIONS

-  AZT - Textured Architectural Bronze
-  BKT - Textured Black
-  CBR - Centennial Brass

KICHLER®

LIGHTING SPECIFICATIONS



UPLIGHTER

VLO 12V LED Large Accent

Additional Specs



FINISH OPTIONS

-  **AZT** - Textured Architectural Bronze
-  **BKT** - Textured Black
-  **CBR** - Centennial Brass

PERFORMANCE

Output Position	Level 1	Level 2	Level 3
Lumen Output	400 lm	600 lm	835 lm
Input Voltage	9V-15V	9V-15V	9V-15V
Power (VA) @ 15V AC	8.5VA	12.5VA	17VA
Power (W) @ 15V DC	5.25W	8.5W	12W
Efficacy (lm/W @ DC)	76 lm/W	70 lm/W	69 lm/W
Halogen Equivalents	40W	60W	83.5W

SPECIFICATIONS

Fixture	
Light Source	Integrated LED
Number of LEDs	1 High Output COB
Color Temperature	2700K, 3000K
Color Rendering Index	80+
Beam Angles	15°, 35°, 60°
Binning	3 Step
Fixture can be used in up or down position.	
Input	
Input Voltage Range	9 – 15V AC or DC with no loss in light output
Input Frequency	47 - 63Hz
Input Current	2.55A Max @ 9VAC
Inrush Current	9A Max
Efficiency	> 70L/W @ 12VDC
Power Factor	> 0.7 @ 15V

Environmental	
Environmental Protection Rating	Wet, IP66
Operation Ambient Temperature	-25°C - +40°C
Lumen Maintenance (L70)	50K Hours
Mechanical & Housing Specification	
Diameter/Height	2.75" W x 6" L x 4.5" H
Housing Material	Cast Aluminum, Cast Brass
Housing Color & Surface	AZT, BKT or CBR
Weight	24 oz (Aluminum), 48 oz (Brass)
Lens Material	
Tempered, shock resistance glass with high tolerance for thermal expansion and stress.	
Wire	
18 AWG, 105°C, 300V 48" of usable #18-2 SPT-1W leads.	
Optics	
Custom reflector provide uniform center-to-edge light distribution. Available in a 15, 35 and 60 degree beam angles.	

FIXTURE ATTRIBUTES

Included Accessories	
8" Slotted In-ground Stake, 2 Gel-Filled Wire Nuts, Locknut, and Magnetic Key.	
Optional Accessories	
3" Riser Stem	15509CBR
6" Riser Stem	15645AZT, BKT, 15510CBR
12" Riser Stem	15656AZT, BKT, 15511CBR
18" Riser Stem	15657AZT, BKT, 15512CBR
24" Riser Stem	15658AZT, BKT, 15513CBR
Adjustable Riser Stem	15570AZT, BKT
Stem Coupler	15649AZT, BKT
Mounting Base	15493CBR
Two Fixture "T"	15515CBR
Surface Flange	15601AZT, BKT
Bracket	15607AZT, BKT, 15516CBR
Tree Mount	15609AZT, BKT, CBR
Elbow	15647AZT, 15514CBR
Gutter Mount	15489CBR
Long Cowl	16068CBR
Amber Lens	16072AMB
Green Lens	16072GRN
Hexcell Louver	16075BK
Beam Expander	16091FRO
8" Stake	15575BK
14" Stake	15576BK
Power Post	15276BK

LOAD CHART

Power (VA)	Wire Gauge / Length (ft/m) Load Chart			
	10 AWG	12 AWG	14 AWG	16 AWG
0-20 VA	1860'/567 m	1150'/351 m	730'/223 m	450'/137 m
40 VA	930'/283 m	580'/177 m	370'/113 m	230'/70 m
60 VA	620'/189 m	390'/119 m	240'/73 m	150'/46 m
80 VA	470'/143 m	290'/88 m	180'/55 m	110'/34 m
100 VA	370'/113 m	230'/70 m	140'/43 m	90'/27 m
>100 VA	Consult Technical Support			

DOWNLIGHT AT PERGOLA

LED Retrofit Centennial Brass Patio Light Patio Wall Light | 12 V

15783CBR

© 2024 Kichler Lighting LLC All Rights Reserved

SPECIFICATIONS

Certifications/Qualifications	
ADA Compliant	No
Prop65	Yes
Dark Sky Compliant	No
Location Rating	Wet kichler.com/warranty
Dimensions	
Height	4.25"
Length	7"
Width	2.25"
Weight	2.3 LBS
Electrical	
Input Voltage	12 V
Light Source	
Light Source	Bulb
Lamp Included	Not Included
# Of Bulbs/LED Modules	2
Max Or Nominal Watt	14 W
Lamp Type	MR16
Socket Type	BIPI
Mounting/Installation	
Interior/Exterior	Exterior Product
Mountable On Wall Or Ceiling	No
Mounting Weight	2.3 LBS
Modular	No
Lead Wire Length	84
Wire Connectors	Wire Nuts
Fixture Attributes	
Housing/Glass	
Primary Material	Brass
Diffuser Description	Lens
Shade Included	No
Shade Dimensions	2.17
Product/Ordering Information	
SKU	15783CBR
Finish	Centennial Brass
UPC	783927586252
Finishes	
 Centennial Brass	



ALSO IN THIS FAMILY



KICHLER®

KICHLER®

LIGHTING SPECIFICATIONS



Clint Good
ARCHITECTS, P.C.

Highlands at Mantua
Board of Architectural Review
City of Fairfax, VA

Notes:
1. This conceptual package is preliminary and for illustrative purposes only, final layout will be determined by final architecture and engineering at time of site plan.

Date: 10-16-2024
Drawn/Checked: PG/DL
Project #: 23005060.00
Drawing #: 112931



A3000 Patio door

MODEL 100

Featuring unique multi-slide and corner pocket configurations up to 24' wide, the A3000 patio door is the ideal solution to help bring the outside in for any new home construction, remodeling, or renovation project. Panels slide smoothly during operation and with optional extended sill risers, the door can meet rigid DP requirements. Further enhance performance by selecting the StormArmor™ impact-resistant package designed for coastal regions with rigid performance requirements.



What you can expect

ENERGY EFFICIENCY

Our dual-pane insulated glass package options help save on heating and cooling costs while enhancing home comfort.

- In cool weather, it provides outstanding thermal performance to eliminate cold spots near windows.
- In warm weather, insulated glass reduces solar heat gain and minimizes interior glare.

CONVENIENCE AND STYLE

- Tandem composite adjustable rollers provide for smooth, effortless operation
- Woolpile weatherstripping helps reduce air infiltration
- Insulated double-strength tempered glass adds strength and dependability
- Two-, three-, four-, five- and six-panel configurations plus corner pocket options allow for vast and unique openings
- Keylock and secondary lock available for added peace-of-mind and convenience
- Optional extruded aluminum screen allows fresh air in while keeping pests out†



Engineered to perform

- Available frame styles: finless, fin
- Sill depth: 6 7/32" (120); 8 7/16" (130); 10 3/32" (140)
- Optional 2 5/8" or 3 1/2" sill riser
- DP55–DP80 rating (dependent on size and sill riser)
- Exterior wet glazing ensures optimal coastal performance
- Optional StormArmor™ package includes impact-resistant glass with argon, Cardinal LoE³-366, and preserve film to protect the glass until installation is complete



Energy efficient glass

GLAZING TYPE	U-VALUE	SHGC
HP Low-E glass	0.69	0.21
HP Low-E glass with grids	0.69	0.21
HP Low-E glass + Argon	0.66	0.21
HP Low-E glass + Argon with grids	0.66	0.21
Argon and LoE ³ -340 glass	0.66	0.14
Argon and LoE ³ -340 glass with grids	0.66	0.13
Impact-resistant laminated glass with Argon and LoE ³ -366	0.65	0.21
Impact-resistant laminated glass with Argon, LoE ³ -366 with grids	0.66	0.19
Impact-resistant laminated glass with Argon and LoE ³ -340	0.65	0.15
Impact-resistant laminated glass with Argon, LoE ³ -340 with grids	0.67	0.13

Note: All values based on 1-11/16" standard dual-pane insulated glass unit unless noted otherwise

Sizing & operation

PANELS (Without pocketed panels)	PANEL OPERATION View from Outside In	POCKET / CORNER OPTIONS View from Outside In	STANDARD SIZES		CUSTOM SIZES			
			WIDTH		WIDTH		HEIGHT	
			CODE	EXACT	MIN	MAX	MIN	MAX
1- or 2-Panel (120)			(50) (60) (80)	60" 72" 96"	59"	96"	75"	120"
3-Panel (120)		n/a	(90) (120)	108 7/8" 144 7/8"	59"	144 7/8"	75"	120"
4-Panel (120)			(120) (160)	142 5/8" 190 5/8"	120"	190 5/8"	75"	120"
3-Panel (130)			(90) (120)	105 3/4" 141 3/4"	88"	141 3/4"	75"	120"
5-Panel (130)			(126) (150) (200)	146 3/8" 176 3/8" 236 3/8"	146 3/8"	236 3/8"	75"	120"
6-Panel (130)			(180) (240)	210 1/8" 282 1/8"	210 1/8"	282 1/8"	75"	120"
4- or 7-Panel Corner (140)			(120) (160)	139 1/2" 187 1/2"	117"	187 1/2"	75"	120"
120= 2-track 130 = 3-track 140 = 4-track	X=operating O=stationary P=pocket	* Reverse configuration also available	Available heights (68) 80", (80) 96", (90) 108", or (100) 120"					

Create a customized look

Enhance your home's spaces with a variety of finish options and grid configurations.

FINISH OPTIONS

EXTERIOR



INTERIOR

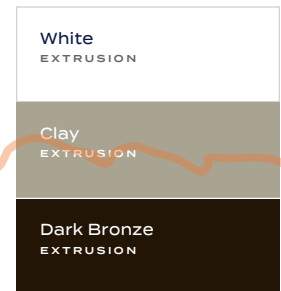

GRID OPTION



HARDWARE OPTIONS



- White
- Clay
- Dark Bronze



A3000 PATIO DOOR

See additional product and warranty information online.



* Screen is available on limited configurations

* Not all sizes and configurations are listed



Build boldly by choosing a range of MI window and door styles with expansive views, contemporary framing and hardware.

miwindows.com/A3000

Highlands of Mantua - Attachment #1 Doors



V3000 Series Double-hung window

MODEL 1556

Our top-selling double-hung window for new home construction, this V3000 Series double-hung window features superior styling, handcrafted quality, and exceptional long-term performance. Its stylish beveled exterior profile and eight exterior color options are complemented by energy-efficient options such as a warm-edge spacer system and insulated dual- or triple-pane glass.



What you can expect

ENERGY EFFICIENCY

Our dual- and triple-pane insulated glass package options help save on heating and cooling costs while enhancing home comfort.

- In cool weather, it provides outstanding thermal performance to eliminate cold spots near windows.
- In warm weather, insulated glass reduces solar heat gain and minimizes interior glare.

CONVENIENCE AND STYLE

- Beveled exterior profile creates a timeless aesthetic
- Dual-opposing, mortised recessed locks create a stronger, safer seal
- Full FlexScreen™ with Clarity Screen™ mesh allows for optimal ventilation without compromising visibility
- True-sloping sill optimizes water drainage and eliminates unsightly weep holes
- Tilt-in top and bottom sash for easy cleaning
- Push-button vent stops enable ventilation without sacrificing safety and security
- Inverted-coil balances with detent clip provide smooth operation and prevent sash from drifting



Engineered to perform

- Welded, multi-chamber frame and sash
- Interlocking sash
- Metal-reinforced meeting rail
- Available frame styles: mounting fin, finless
- 3 ¼" frame depth
- Wood extension jambs available for 4 ⅞" and 6 ⅞" wall depths
- Optional field-applied drywall returns, exterior brickmould, and factory-applied 3 ½" flat casing

Min and max sizing

WIDTH		HEIGHT	
MIN	MAX	MIN	MAX
15"	48"	28"	80"
48 ½"	52 ½"	24 ½"	60"
CONTINUOUS HEAD & SILL (CHS) MAX			
Twin (Each Window)	47 ¾"	74"	
Twin (Overall Unit)	95 ⅝"	74"	
Triple (Each Window)	37 ¾"	74"	
Triple (Overall Unit)	113 ½"	74"	

Available in 1/8" increments. CHS available on XX and XXX configurations.

Energy efficient glass

Optional tempered glass adds additional strength and obscure or rain glass allows light in while protecting privacy.

GLAZING TYPE	U-VALUE	SHGC	STC
Low-E glass	0.31	0.26	28
Low-E glass with grids	0.31	0.24	28
Argon and Low-E glass	0.28	0.26	28
Argon and Low-E glass with grids	0.28	0.23	28
Argon and Low-E DSB glass	0.28	0.26	30
Argon and Low-E DSB glass with grids	0.28	0.23	30
HP Low-E DSB glass	0.32	0.21	30
HP Low-E DSB glass with grids	0.32	0.19	30
Argon and HP Low-E DSB glass	0.28	0.21	30
Argon and HP Low-E DSB glass with grids	0.28	0.19	30
Argon and Low-E triple-pane glass	0.22	0.22	n/a
Argon and Low-E triple-pane glass with grids	0.23	0.20	n/a

Note: all values based on standard 3/4" dual-pane or 7/8" triple-pane insulated glass unit unless noted otherwise



**V3000 SERIES
DOUBLE-HUNG WINDOW**

See additional product and warranty information online.



Create a customized look

Enhance your home's spaces with a variety of finish options and grid configurations.

FINISH OPTIONS

EXTERIOR	INTERIOR
White EXTRUSION	White EXTRUSION
Almond PAINT / EXTRUSION	Almond EXTRUSION
Clay PAINT	
Cocoa PAINT	
Cream PAINT	
Forest Green PAINT	
Bronze PAINT	
Black Matte PAINT †	



GRID TYPES



BLINDS-BETWEEN-THE-GLASS[§]



Optional addition to let you control sunlight and privacy without the need for bulky window treatments.

SIX COLOR OPTIONS

- White
 - Tan
 - Sand
- Espresso
 - Slate gray
 - Silver moon

† Clay interior available on products manufactured in Texas only; may only be combined with clay extruded exterior; not available with foam or triple-pane glass

‡ Woodgrain interior not available with black or clay exterior

§ Blinds-between-the-glass available for dual-pane glass only



Build boldly by choosing a range of MI window and door styles with expansive views, contemporary framing and hardware.

miwindows.com/windows/V3000/double-hung

Highlands of Mantua - Attachment #2 Windows

Highlands of Mantua - Attachment 3 Garage Doors

MODEL AVAILABILITY

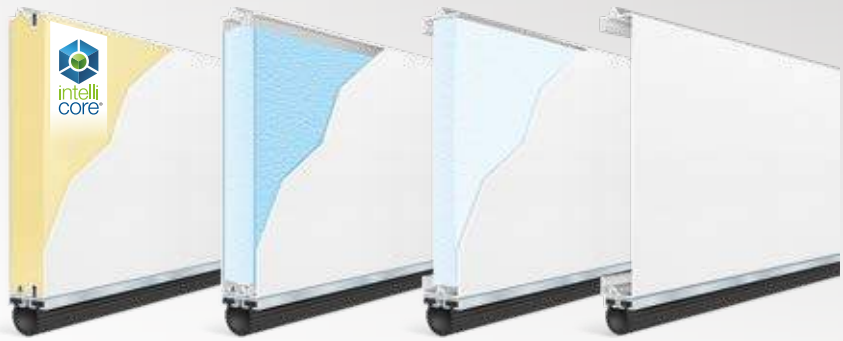

DOOR DESIGNS

Door design examples shown at 9' wide x 8' high
Available window options listed below model number
(See back cover for examples of window options)

TEXTURE

3-LAYER				2-LAYER	1-LAYER
2" Polyurethane	1-3/8" Polyurethane	2" Bonded Polystyrene	1-3/8" Bonded Polystyrene	1-5/16" Polystyrene	Non-Insulated
18.4 R-value	12.9 R-value	9.0 R-value	6.5 R-value	6.3 R-value	

MODERN FLUSH

Door constructed using 24", 21" and 18" section heights

 Solid	 Window Sections	 Woodgrain	9202	9132	4302	4132		
			Contemporary Windows	Contemporary Windows	Contemporary Windows	Contemporary Windows		

MODERN FLUSH

Door constructed using 21" and 18" section heights

 Solid	 Window Sections	 Woodgrain	9201	9131	4301	4051	T42F (24 Gauge Steel)	T40F 4F (24 Gauge Steel)
			Contemporary and Decorative Windows	Contemporary and Decorative Windows	Contemporary and Decorative Windows	Decorative Windows	Decorative Windows	Decorative Windows

MODERN FLUSH

Door constructed using 24", 21" and 18" section heights

 Solid	 Contemporary Windows	 Stucco**	9208	9138	4308	4138		
			Contemporary and Slim Windows	Contemporary Windows	Contemporary and Slim Windows	Contemporary Windows		

MODERN GROOVED

Door constructed using 24", 21" and 18" section heights

 Solid	 Window Sections	 Stucco*	9205		4305			
			Contemporary Windows		Contemporary Windows			

MODERN GROOVED

Door constructed using 24" and 21" section heights

 Solid	 Contemporary Windows	 Stucco**	9209	9139	4309			
			Contemporary and Slim Windows	Contemporary Windows	Contemporary and Slim Windows			

COLOR AVAILABILITY	Standard White	Almond	Desert Tan	Sandtone	Bronze	Chocolate	Mocha Brown	Hunter Green	Gray	Charcoal	Black	Lustra Black	Lustra Charcoal	Lustra Silver	Ultra-Grain Cypress Medium	Ultra-Grain Cypress Cherry	Ultra-Grain Cypress Walnut	Ultra-Grain Cypress Slate	Ultra-Grain Plank Coastal Gray	Ultra-Grain Plank Natural	Ultra-Grain Plank Cedar	Ultra-Grain Plank Kona	Ultra-Grain Plank Barnwood	Ultra-Grain Plank Espresso
9202, 9205																								
9208																								
9209																								
9201																								
9132, 9138, 9139																								
9131																								
4302, 4305, 4308, 4309																								
4301																								
4132																								
4051																								
4138																								
T42F, T40F																								
4F																								

Calculated door section R-value is in accordance with DASMA TDS-163. For more information about color options see page 4.

* Exterior steel surface on Ultra-Grain® Cypress finish door has a woodgrain texture.

† Exterior steel surface on a Lustra™ finish door has a subtle matte texture on a smooth flush panel.

Highlands of Mantua - Attachment 3 Garage Doors

STANDARD COLORS



- Exterior steel surface on standard color doors has either a stucco or woodgrain embossed texture depending on the model (see chart on page 3 for details).
- Doors can be painted using a high-quality latex exterior paint. Do not use oil-based paint.

**Additional charges apply.*

Due to the printing process, colors may vary.

Order free color samples at www.clopaydoor.com/requestcolorsamples.

Not all colors available on all models. See previous page for availability.

ULTRA-GRAIN® FINISH



- Low maintenance, stained wood-look steel door with less upkeep.
- Exterior steel surface has an embossed woodgrain texture with horizontal Cypress Ultra-Grain.
- Window frames, grilles and inserts are painted a solid color to complement Ultra-Grain® finishes.

Due to the printing process, colors may vary.

Order free color samples at www.clopaydoor.com/requestcolorsamples.

Not all colors available on all models. See previous page for availability.

Additional charges apply.

CUSTOM PAINT OPTION



Choose from over 1,500 Sherwin-Williams® paint colors to complement your home with Clopay's Color Blast® factory-finishing option. Our durable two-part paint system is tested and backed by a five-year warranty.

LUSTRA™ FINISH



Prefer a different look than an embossed woodgrain or stucco steel surface texture? Lustra™ is a low-gloss matte finish available in Black, Charcoal and Silver. Paired with contemporary slim windows or as a solid door, it's easy to create an eye-catching facade that's both energy efficient and durable.

- Door features 24 gauge flush panel steel exterior.
- Window frames, grilles and inserts are painted a solid color to complement Lustra finishes.
- Due to the unique matte finish texture, Lustra™ doors cannot be painted a different color.

Due to the printing process, colors may vary.

Order free color samples at www.clopaydoor.com/requestcolorsamples.

Not all colors available on all models. See previous page for availability.

Additional charges apply.

ULTRA-GRAIN® PLANK



Rustic meets modern on this unique flush panel steel door design featuring digitally printed horizontal planks with a wood-look appearance. The planks vary in length with no repeating grain pattern and a nice tonal variation for visual interest.

- Complements mid-century, farmhouse, coastal cottage and transitional home styles.
- Steel surface has an embossed stucco texture.
- Window frames are painted a solid color to complement Ultra-Grain® finishes or come in contrasting Silver and Black accent colors.

Due to the printing process, colors may vary.

Order free color samples at www.clopaydoor.com/requestcolorsamples.

Not all colors available on all models. See previous page for availability.

Additional charges apply.

Highlands of Mantua - Attachment 3 Garage Doors

WINDOW OPTIONS

Windows bring natural light into the garage and enhance your home's curb appeal. All Clopay window frames are UV-protected and are color matched to our prefinished door colors. Window frames screw in from the inside for easy glass replacement or to change designs.

CONTEMPORARY/ARCHITECTURAL SERIES WINDOWS

These windows feature a larger viewing area and are available on select models and door heights. Short windows are 19-1/2" x 16"; long windows are 42" x 16".

Available on These Models

9202 9139*
9201 4302
9208** 4301
9205 4308*
9209** 4305
9132 4309*
9131 4132
9138* 4138*



Plain Short



Plain Long



ARCH2



ARCH1



ARCH3



REC12



REC14



Vertical Grille on ARCH2



Vertical Grille on ARCH1



Vertical Grille on ARCH3



SQ22



SQ24



Grille on ARCH2



Grille on ARCH1



Grille on ARCH3



Wrought Iron Short (Acrylic)



Wrought Iron Long (Acrylic)



Wrought Iron ARCH (Acrylic)

*Models available only with plain, rectangular grille and square grille windows.
**Ultra-Grain® Plank and Lustra™ finishes available only with plain windows.

Choose from single pane or insulated glass.

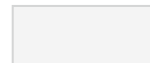

Clear



Frosted



Obscure



Narrow Reed

CONTEMPORARY SLIM WINDOWS

Contemporary Slim windows have Mid-Century Modern appeal. The windows are 37" x 8" with aluminum frames powder coated in Silver or Black.

Available on These Models

9208 4308
9209 4309



378SV
Silver



378BK
Black

Windows available with insulated tempered glass.

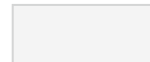

Clear



Frosted

DECORATIVE INSERT SERIES WINDOWS

UV-protected cellular plastic inserts snap into the inside or outside of the window frame for easy cleaning or to change designs. Windows are available in single strength, double strength, acrylic, obscure or insulated glass. Short windows are 19-1/2" x 12"; long windows are 40-1/2" x 12".

Available on These Models

9201 T42F
9131 T40F
4301 4F
4051



Plain Short[†]



Plain Long[†]



Prairie 510



Prairie 610



Madison 611



Madison Arch 613



Colonial 509



Stockton 612



Sunset 501[†] (8', 9', 12', 16', 17', 18' widths only)



Sunset 502[†] (7', 7'6", 12' widths only)



Sunset 503[†] (8', 9', 16', 17', 18' widths only)



Charleston 508



Charleston 608



Sunset 504[†] (14', 15', 15'6" widths only)



Sunset 505[†] (16', 17', 18' widths only)



Sunset 506[†] (10', 20' widths only)



Sunset 601[†]



Sunset 603[†]



Sunset 605[†]

Choose from single pane or insulated glass.
Clear acrylic is also available.

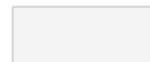

Clear



Frosted



Obscure



Rain

[†] Shown with clear glass.

[†] Sunset windows not available on Ultra-Grain® or Lustra™ finish doors.

Additional charges for optional glass apply.

Acrylic windows require special cleaning. See care and maintenance manual.



Visit clopaydoor.com or call 1-800-2CLOPAY (225-6729) for more information on Clopay, America's Favorite Garage Doors.

Follow us on



©2024 Clopay Corporation. All rights reserved.

RSR-ModernSteelSS-15_REV0824



START DESIGNING
YOUR NEW
GARAGE DOOR
OPEN CAMERA
AND POINT!



**Highlands of Mantua - Attachment #4 Brick and Mortar
"General Shale" - Latrobe**

Highlands of Mantua - Attachment #5 Architectural Cast Stone



Individual colors may vary depending on display settings. Samples only available in Select Cedarmill® texture. Please check with your contractor or local dealer for availability in your area.

Hardie® Plank

Highlands of Mantua - Attachment 6a
Hardie Plank 'Brandywine'

Find your style

Your home is a blank canvas. Experiment with a variety of Hardie® Plank siding styles, textures, and stunning colors featuring our ColorPlus® Technology finishes to create your masterpiece.

Select your siding texture



Select Cedarmill®

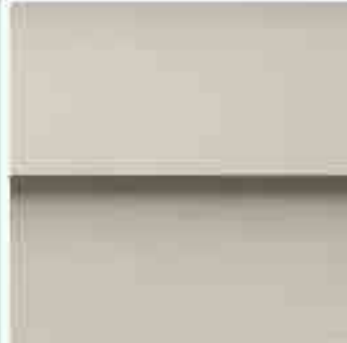

Smooth



Beaded Select Cedarmill®



Beaded Smooth



Unavailable in your area

Custom Colonial Roughsawn

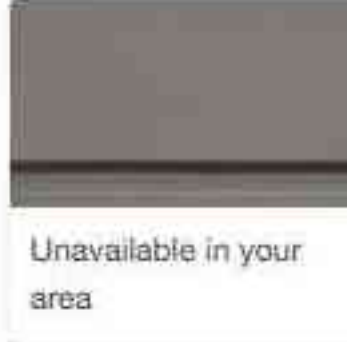

Unavailable in your area

Custom Colonial Smooth

Select your color collection

Statement Collection®

Magnolia Home | James Hardie Collection

Primed for Paint

ⓧ Did not find the color you're looking for? [Click here.](#)



Individual colors may vary depending on display settings. Samples only available in Select Cedarmill® texture. Please check with your contractor or local dealer for availability in your area.

Hardie® Plank

Highlands of Mantua - Attachment 6b
Hardie Plank 'Blanched Almond'

Find your style

Your home is a blank canvas. Experiment with a variety of Hardie® Plank siding styles, textures, and stunning colors featuring our ColorPlus® Technology finishes to create your masterpiece.

Select your siding texture



Select Cedarmill®

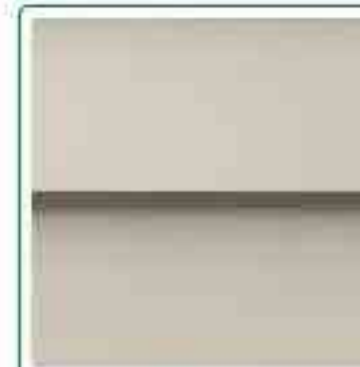

Smooth



Beaded Select
Cedarmill®



Beaded Smooth



Unavailable in your
area

Custom Colonial
Roughsawn



Unavailable in your
area

Custom Colonial
Smooth

Select your color collection

Statement
Collection®

Magnolia Home | James
Hardie Collection

Primed for
Paint

🔍 Did not find the color you're looking for? [Click here.](#)



Individual colors may vary depending on display settings. Samples only available in Select Cedarmill® texture. Please check with your contractor or local dealer for availability in your area.

Hardie® Plank

Highlands of Mantua - Attachment #6c Hardie Plank 'Coral Sand'

Find your style

Your home is a blank canvas. Experiment with a variety of Hardie® Plank siding styles, textures, and stunning colors featuring our ColorPlus® Technology finishes to create your masterpiece.

Select your siding texture



Select Cedarmill®



Smooth



Beaded Select
Cedarmill®



Beaded Smooth



Unavailable in your
area

Custom Colonial
Roughsawn



Unavailable in your
area

Custom Colonial
Smooth

Select your color collection

Statement
Collection®

Magnolia Home | James
Hardie Collection

Primed for
Paint

🔍 Did not find the color you're looking for? [Click here.](#)



Individual colors may vary depending on display settings. Samples only available in Select Cedarmill® texture. Please check with your contractor or local dealer for availability in your area.

Hardie® Plank

Highlands of Mantua - Attachment #6d
Hardie Plank 'Mystic Mauve'

Find your style

Your home is a blank canvas. Experiment with a variety of Hardie® Plank siding styles, textures, and stunning colors featuring our ColorPlus® Technology finishes to create your masterpiece.

Select your siding texture



Select Cedarmill®

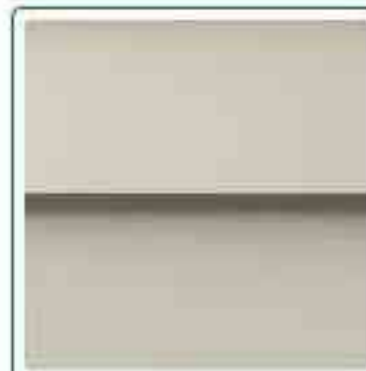

Smooth

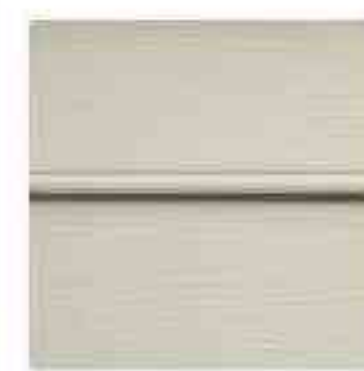

Beaded Select Cedarmill®



Beaded Smooth



Unavailable in your area

Custom Colonial Roughsawn



Unavailable in your area

Custom Colonial Smooth

Select your color collection

Statement Collection®

Magnolia Home | James Hardie Collection

Primed for Paint



Individual colors may vary depending on display settings. Samples only available in Select Cadamill® texture. Please check with your contractor or local dealer for availability in your area.

Hardie® Trim

Highlands of Mantua - Attachment #7
Hardie Trim 'Timber Bark'

Find your style

Your home is a blank canvas. Experiment with a variety of Hardie® Trim styles, textures, and stunning colors featuring our ColorPlus® Technology finishes to create your masterpiece.

Select your siding texture



Rustic Grain



Smooth



Roughsawn

Select your color collection

Statement
Collection®

Magnolia Home | James
Hardie Collection

Primed for
Paint

🔍 Did not find the color you're looking for? [Click here.](#)

Select a color



KICHLER



Kichler Toman Single Light 10" Tall Outdoor Wall Sconce

Model: 49686OZ | Item: bci2947453

from the [Toman Collection](#)

★★★★★ 17 Reviews

\$91.95

Finish: Olde Bronze - 1770 In Stock



Height

10"
\$91.95

14"
\$174.95

20"
\$259.95

FREE Delivery by Wednesday

If ordered in the next **5 hrs 18 mins** - [Shipping to 20132](#)

—

1

+

Add to Cart

Save to Project

☐ Compare

[Return & Shipping Details](#)

Highlands of Mantua - Attachment #8
Wall Sconce Light Fixture



from the Line Voltage Trims Collection

\$11.63

Highlands of Mantua - Attachment #9 Recessed Light Fixture

Finish: Black / Bronze - Special Order



Free Shipping on orders over \$49.00!

Leaves the Warehouse in 2 to 3 weeks - [Shipping to 20132](#)

1. *...*

1

+

Add to Cart