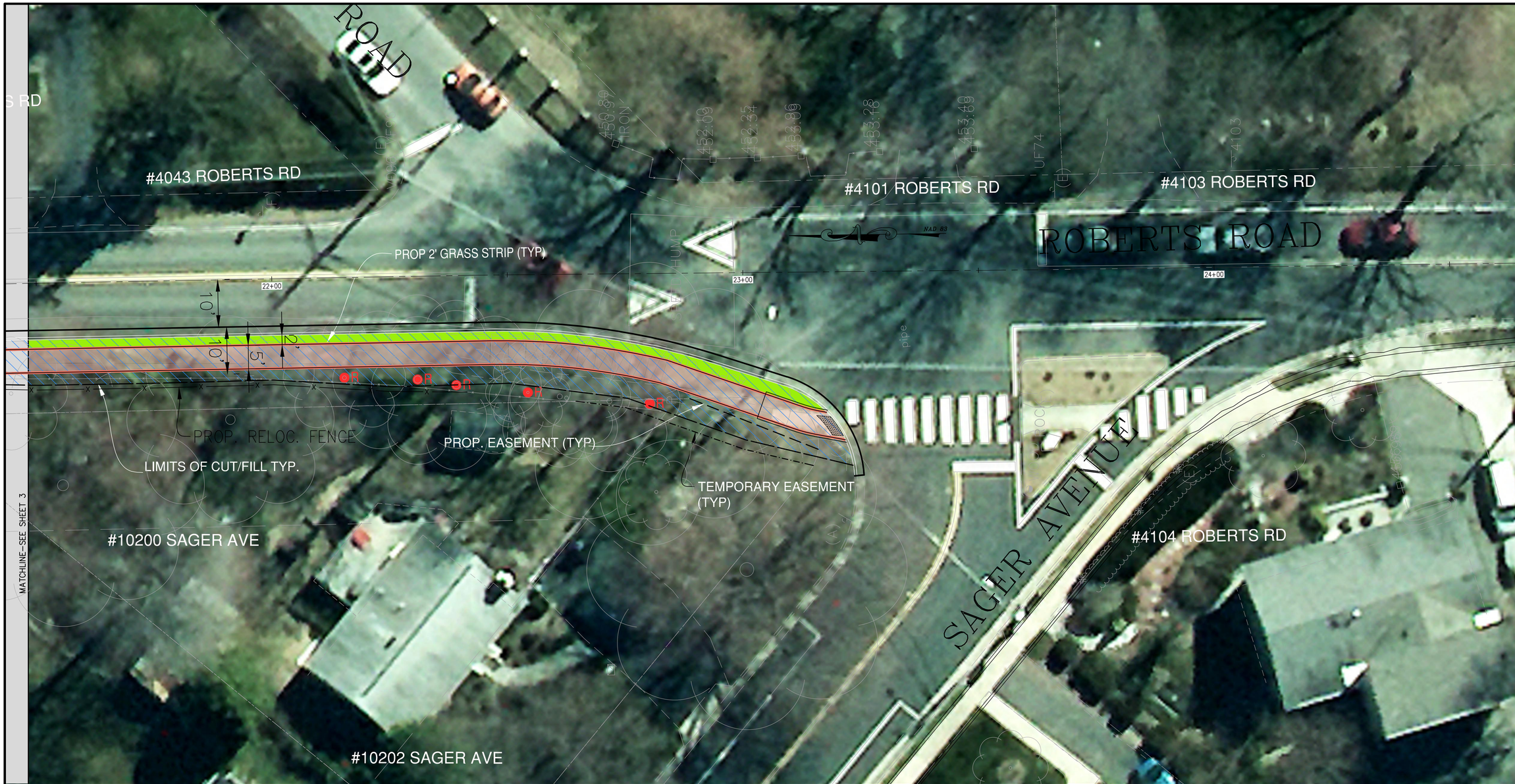


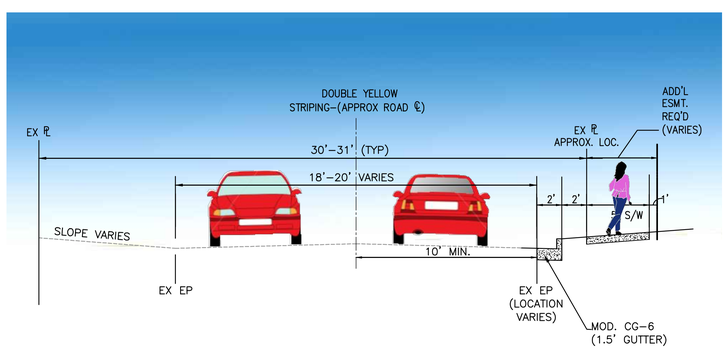


ROBERTS ROAD TYPICAL STREET SECTION-IMPROVED CONDITION
(NOT TO SCALE)

## LEGEND

- LIMITS OF DISTURBANCE
- PROPOSED SIDEWALK
- PROPOSED DRIVEWAY
- PROPOSED 2' GRASS STRIP
- EXISTING SIDEWALK
- ●R TREES TO BE REMOVED

10 0 10 20
GRAPHIC SCALE

**Bowman CONSULTING**

Bowman Consulting Group, Ltd.
14020 Thunderbolt Place
Suite 300
Chantilly, Virginia 20151
Phone: (703) 464-1000
Fax: (703) 481-9720
www.bowmanconsulting.com
© Bowman Consulting Group, Ltd.

10 SCALE PLAN (4 OF 4)
ROBERTS ROAD
STREETSCAPE IMPROVEMENTS
FAIRFAX COUNTY
BRADDOCK DISTRICT

COUNTY PROJECT NUMBER

PLAN STATUS

| DATE | DESCRIPTION |
|---|---|

| SB | CL | FA |
|---|---|---|
| DESIGN | DRAWN | CHKD |

SCALE H: 1"=10' V: N/A
JOB No. 6916-01-001
DATE : JUNE, 2014
FILE No. 6916-D-MP-001
SHEET 4 OF 4

Cad file name : S:\MSchmidt\6916-01-001 Roberts Road\Color Exhibits\6916-D-CP-001-ROAD PLAN-10 AERIALS.dwg